

Digital PhotoManager

Investigative Mugshot System



Capture, manage, store, search, and run reports for all your mugshot data and images.

Capture Wizard

A Capture Wizard can be set up for your agency, which will walk the user through the booking process, step-by-step, leaving little room for error.

Robust Web Application

WebWorks web application allows you to access the system from anywhere, using industry-standard browsers.

Lineups

Full-featured lineup capabilities allow investigators to quickly create, save, print, and add narratives or descriptions.

Witness Mode

Witness Mode provides secure viewing of saved lineups for positive identification of suspects by a witness. Images can be viewed one at a time or in sets.

Customized for Your Agency

Capture and manage mugshots, property images, SMTs as well as any other images with DataWorks Plus' Digital PhotoManager.

Digital PhotoManager can be entirely customized for your agency. Customizable features include: data entry screens, lineup options, reports, fields, codes, reports, activities tracked, capture wizard process, user security access, and multiple databases (adult, juvenile, employee, licensing, etc.).

Easy-to-use booking process with customizable fields and screens

Record retrieval by searching any combination of fields or images

Witness Mode provides secure, on-screen viewing of saved lineups and mugbooks

Comprehensive system administration

Expandable: facial recognition, tattoo recognition, iris recognition, wristbands, and fingerprint capture can be added for a fully integrated booking system

DataWorks Plus

A Leader in Law Enforcement and Criminal Justice Technology

Digital PhotoManager - - Simple, User-Friendly

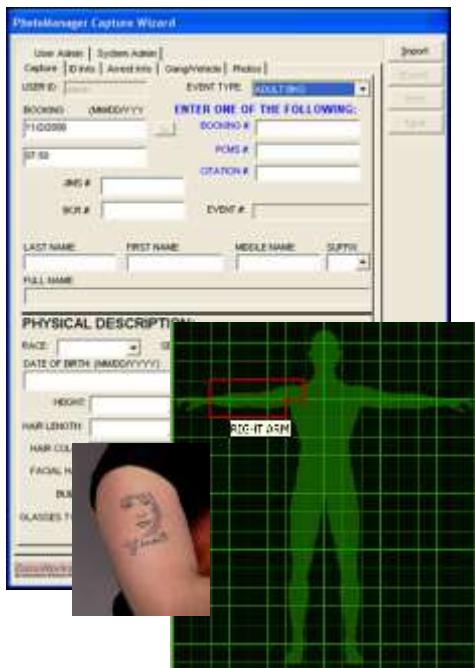

Booking Process

Fields and screens are customized according to your agency's specifications. Information can be imported from existing systems, such as JMS or RMS to avoid duplicate entry.

Data entered can be used to prompt a user to perform additional actions later in the booking process. For instance, if tattoos are selected, then the system can prompt the user to capture SMT images.

Image Capture

Digital PhotoManager's "Face Find" feature will automatically locate the face and crop the image. Facial quality assurance ensures all images captured meet FBI, NIST, and your agency's standards.



Lineups & Witness Viewing

Create simultaneous or sequential lineups for on-screen witness viewing. Similar images can easily be found by performing similar image search or by using facial recognition. Drag and drop search result images into the lineup.

DataWorks Plus is dedicated to providing the Law Enforcement and Criminal Justice Market with affordable, top of the line products and technology to improve the productivity, efficiency, and safety of officers and other staff. We offer solutions for mobile identification, inmate tracking, booking, crime scene data and image management, live scans, fingerprint archive, facial recognition, records management, and fusion centers.

DataWorks Plus

728 North Pleasantburg Drive
Greenville, SC 29607
Phone: 866-632-2780
Fax: 864-672-2787
E-mail: sales@dataworksplus.com
www.dataworksplus.com

To learn more, visit our website, email, or call our Sales Team at 1-866-632-2780